

Volume 7A: Figures

Figures for Chapter 7 Description of the Proposed Development – Onshore

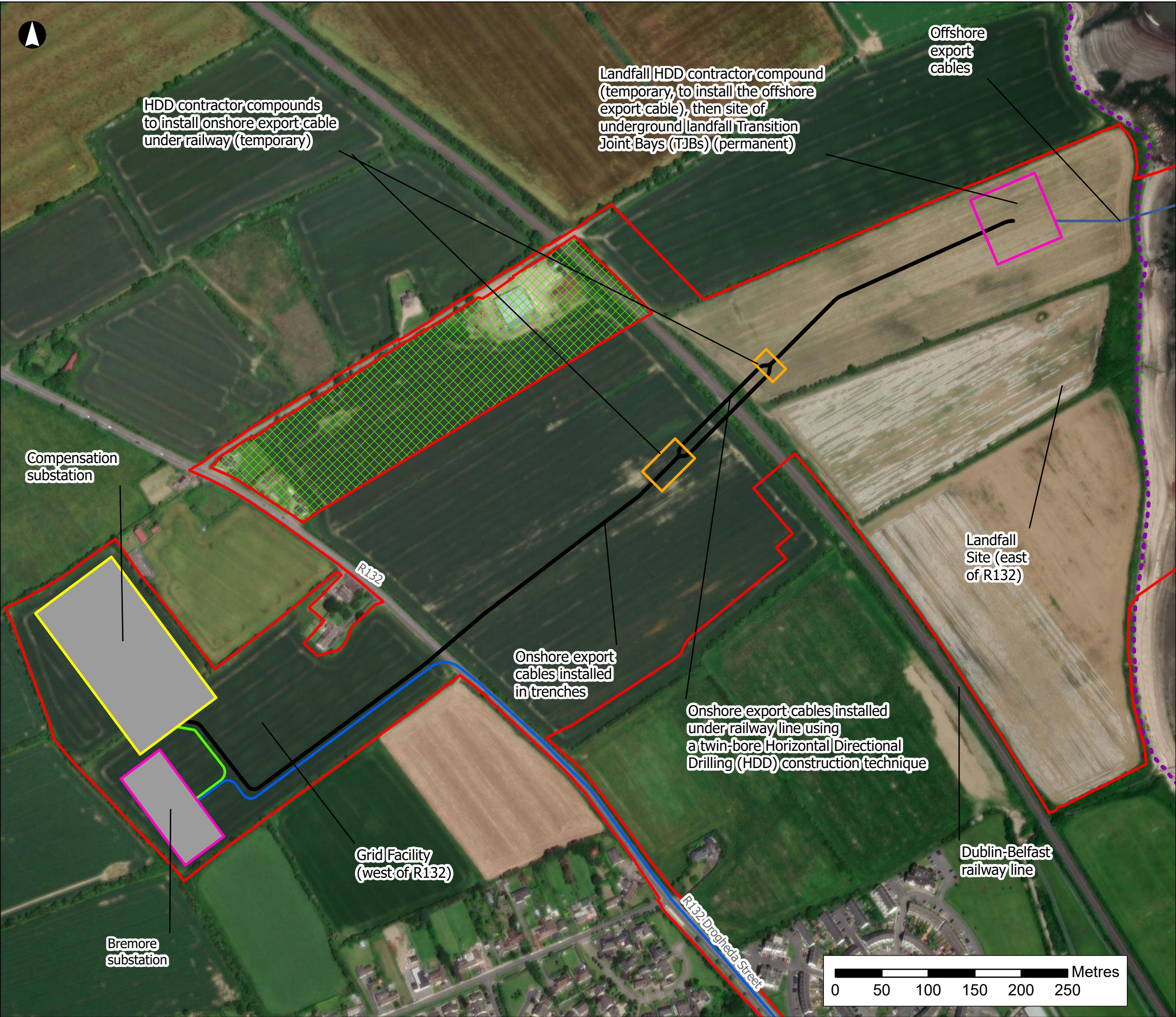

Legend

- Proposed Development Boundary
- High Water Mark
- Landfall HDD Contractor Compounds
- Railway HDD Contractor Compounds
- Land not included in Proposed Development Boundary
- Offshore Export Cables
- Onshore Export Cables
- Onshore Cable Route
- Cable connection between Compensation and Bremore Substations

Grid Facility

- Bremore substation
- Compensation substation

The location of the cable infrastructure indicated may change within the proposed development boundary. Refer to planning drawings for locations of temporary and permanent access tracks, primary contractor compounds, and other infrastructure.

NISA
North Irish Sea Array

ARUP

Project
North Irish Sea Array Offshore Wind Farm

Figure Title
Onshore Infrastructure at Landfall Site and Grid Facility

Job No: 281240	Figure No: 7.2
Date: May 2024	
Scale: 1:4,000	
Status: Issue	



- Legend**
- Proposed Development Boundary
 - Watercourse Crossings
 - Route Sections
 - Primary Contractor Compounds

The location of the cable infrastructure indicated may change within the proposed development boundary. Refer to planning drawings for locations of temporary and permanent access tracks, primary contractor compounds, and other infrastructure.

NISA
North Irish Sea Array

ARUP

Project
North Irish Sea Array
Offshore Wind Farm

Figure Title
Onshore Infrastructure
Along Onshore Cable
Route (Sheet 1 of 5)

Job No: 281240
Date: May 2024
Scale: 1:20,000
Status: Issue

Figure No:
7.3 (1)



- Legend**
- Proposed Development Boundary
 - Watercourse Crossings
 - Route Sections

The location of the cable infrastructure indicated may change within the proposed development boundary. Refer to planning drawings for locations of temporary and permanent access tracks, primary contractor compounds, and other infrastructure.

NISA
North Irish Sea Array

ARUP

Project
North Irish Sea Array
Offshore Wind Farm

Figure Title
Onshore Infrastructure
Along Onshore Cable
Route (Sheet 2 of 5)

Job No: 281240
Date: May 2024
Scale: 1:20,000
Status: Issue

Figure No:
7.3 (2)



Legend

- Proposed Development Boundary
- Watercourse Crossings
- Route Sections
- Primary Contractor Compounds

The location of the cable infrastructure indicated may change within the proposed development boundary. Refer to planning drawings for locations of temporary and permanent access tracks, primary contractor compounds, and other infrastructure.

NISA
North Irish Sea Array

ARUP

Project
North Irish Sea Array
Offshore Wind Farm

Figure Title
Onshore Infrastructure
Along Onshore Cable
Route (Sheet 3 of 5)

Job No: 281240	Figure No:
Date: May 2024	7.3 (3)
Scale: 1:20,000	
Status: Issue	



- Legend**
- Proposed Development Boundary
 - Watercourse Crossings
 - Route Sections

The location of the cable infrastructure indicated may change within the proposed development boundary. Refer to planning drawings for locations of temporary and permanent access tracks, primary contractor compounds, and other infrastructure.

NISA
North Irish Sea Array

ARUP

Project
North Irish Sea Array
Offshore Wind Farm

Figure Title
Onshore Infrastructure
Along Onshore Cable
Route (Sheet 4 of 5)

Job No: 281240
Date: May 2024
Scale: 1:20,000
Status: Issue

Figure No:
7.3 (4)

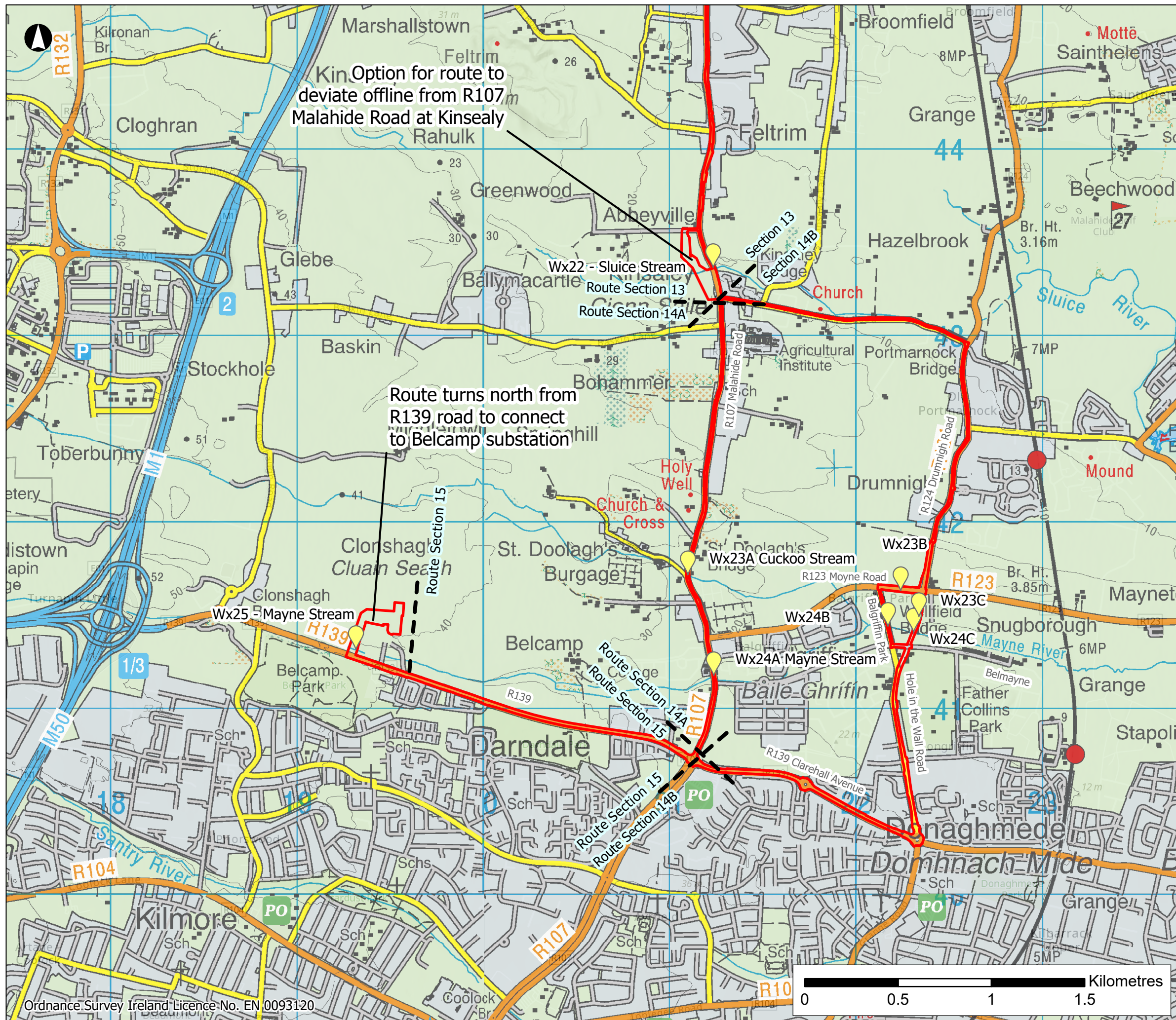

- Legend**
- Proposed Development Boundary
 - Watercourse Crossings
 - Route Sections

The location of the cable infrastructure indicated may change within the proposed development boundary. Refer to planning drawings for locations of temporary and permanent access tracks, primary contractor compounds, and other infrastructure.

NISA

North Irish Sea Array

ARUP

Project
North Irish Sea Array Offshore Wind Farm

Figure Title
Onshore Infrastructure Along Onshore Cable Route (Sheet 5 of 5)

Job No: 281240	Figure No: 7.3 (5)
Date: May 2024	
Scale: 1:20,000	
Status: Issue	